

Important Rental Information:

Campers must be reserved at least 24 hours in advance of intended usage. A non-refundable deposit is required at the time the reservation is made. The deposit is based on the one-day user fee for that item.

Campers must be picked up and returned NO LATER THAN ONE HOUR PRIOR TO CLOSING.

Customers are required to have the proper electrical wiring harness on the vehicle to check out equipment requiring lights. Some equipment requires an electric brake controller. Customers must also have the correct size hitch ball. Call for more information.

All equipment will be inspected prior to departure and upon return. Outdoor Recreation will contact renter within 3 working days after return if any damage is detected after the initial check-in.

All equipment must be cleaned prior to being returned. Tents and other fabric type equipment will be returned clean and dry.

Customers will be held responsible for any damages beyond normal wear and tear.

ELIGIBILITY:

Active Duty and retired military and their family members, DoD Civilians and contractors residing or working on the installation.

Hours of Operation:

Monday - Friday:
0900-1700

Saturday:
0800-1200

Sunday & Holidays:
CLOSED

**Building 445, Flagler St
WSMR, NM 88002**

575-678-1713

www.wsmrMWR.com



OUTDOOR RECREATION

White Sands Missile Range



Skeet and Trap

Open on a reservation basis only.

- Fees: \$4.00 per 25 birds

Travel Camp Sites

Open daily 24 hours. Reservations are highly encouraged.

- Fees: Full Hook-Up - \$10.00 per day
Overflow (electric only) - \$5.00 per day

ACOE Lodge

This facility is located at Volunteer Park and is perfect for meetings and parties. Cost is \$50.00 per day per use. There is a \$50.00 refundable deposit required. Reservations are required. Contact Outdoor Recreation Staff for details.

Other Services Available

Firearm special orders, firearm transfers, RV storage, personal 10x10 storage units and sales of NM hunting and fishing licenses. Retail sales of outdoor merchandise, knives, firearms, firearm accessories and ammunition.

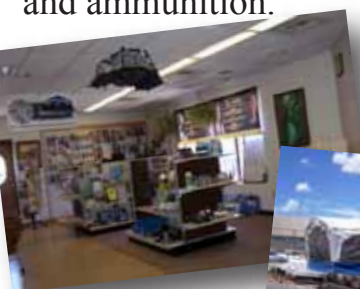

Reservation Items

ITEM	Daily	Weekend
28' Travel Trailer	\$85.00	\$170.00
Pop-Up Off Road	\$75.00	\$150.00
Pop-Up - 9 Person	\$45.00	\$90.00
Pop-Up - 4 Person	\$40.00	\$80.00
10' Flat Bottom Boat - 2 Person	\$10.00	\$20.00
Trolling Motor (no battery)	\$5.00	\$10.00
Mobile Porta Grill	\$12.00	\$24.00
Porta Grill	\$10.00	\$20.00
5'x8' Utility Trailer	\$12.00	\$24.00
16' Utility Trailer	\$25.00	\$50.00
Car Hauler Trailer	\$40.00	\$80.00
650w Generator	\$10.00	\$20.00
3500w Generator	\$15.00	\$30.00
5000w Generator	\$20.00	\$40.00
3000w Generator Quiet	\$25.00	\$50.00
Dunk Tank	\$25.00	\$50.00
Jumping Balloon - Small	\$65.00	\$130.00
Jumping Balloon - Large	\$75.00	\$150.00
Enclosed Utility Trailer - Small	\$25.00	\$50.00
Enclosed Utility Trailer - Large	\$35.00	\$70.00

All items listed above must be picked up and returned NO LATER than one (1) hour prior to closing.

Non-Reservation Items

ITEM	Daily	Weekend
Tent - 3 person	\$4.00	\$8.00
Tent - 4 person	\$6.00	\$12.00
Tent - 5 person	\$8.00	\$16.00
Tent - 9 person	\$10.00	\$20.00
Tent - 9 person, 2 room	\$12.00	\$24.00
Camp Table	\$3.00	\$6.00
Cook Kit	\$1.00	\$2.00
Foam Pad	\$0.75	\$1.50
Self Inflating Foam Pad	\$1.00	\$2.00
Propane Heater	\$2.00	\$4.00
68 qt Ice Chest	\$2.00	\$4.00
Lantern (battery)	\$2.50	\$5.00
Propane Stove	\$2.50	\$5.00
Sleeping Bag	\$2.50	\$5.00
Dining Canopy - 10'x10'	\$5.00	\$10.00
Roll-up Table	\$2.50	\$5.00
Card Table	\$2.50	\$5.00
5 gal Water Jug	\$2.00	\$4.00
10 gal Water Jug	\$3.50	\$7.00
Horseshoe Set	\$3.00	\$6.00
Shotgun - 12 gauge Pump	\$3.00	\$6.00
Shotgun - 20 gauge Semi	\$5.00	\$10.00
Volleyball Set	\$4.00	\$8.00
Cots	\$2.00	\$4.00
Tug-of-War Rope	\$5.00	\$10.00